70. Sottiisi

Montolan Ns. nuottikirja 1916

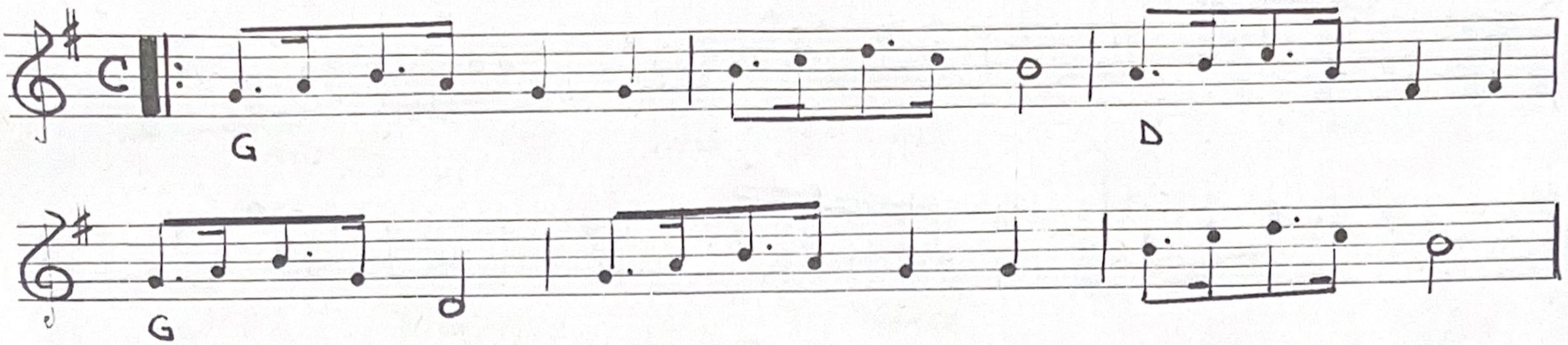

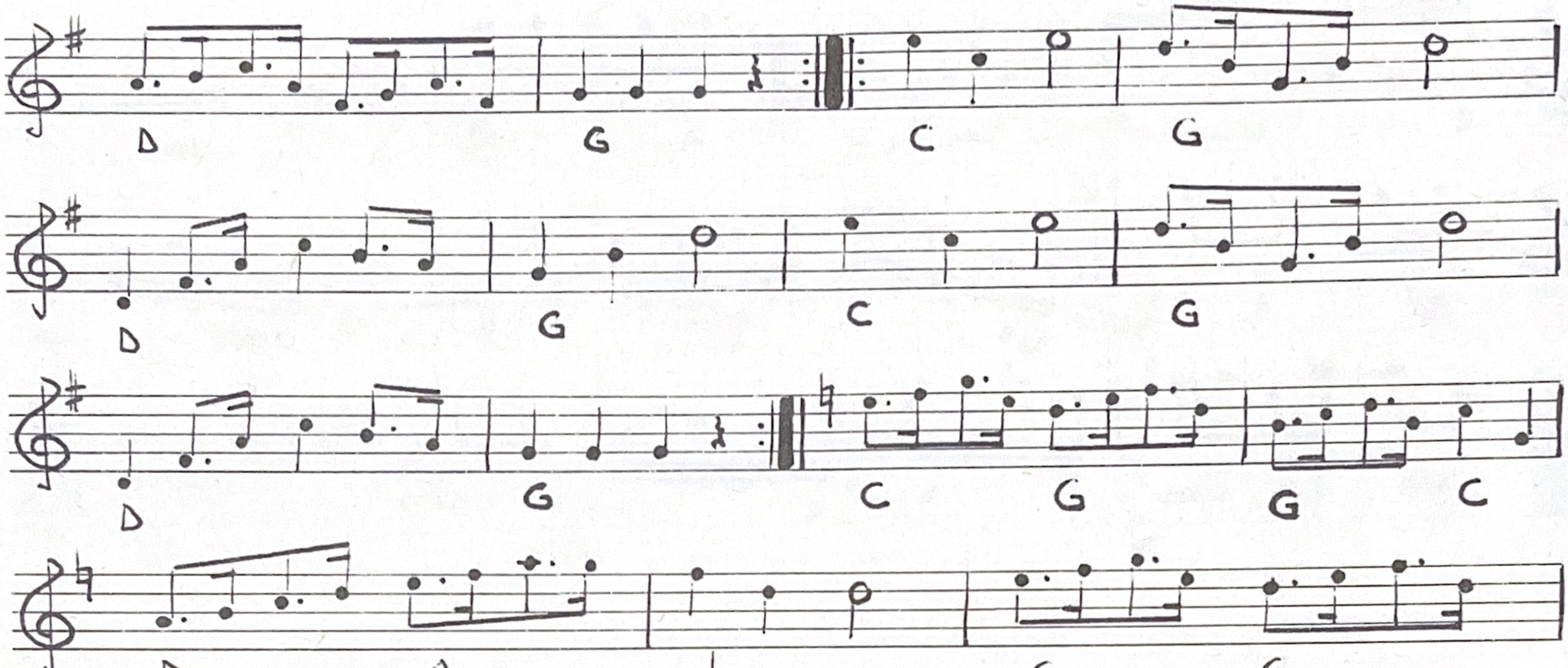

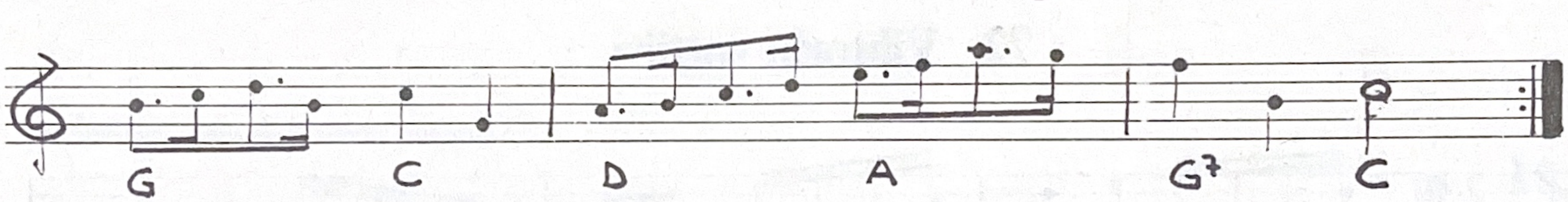

118. Lapin noitapolkka

Montolan Ns. nuottikirja 1916

21. Ollin valssi

Soittanut Olavi Rasa, Suomenniemi

