Reinlender etter Helmer Strøm

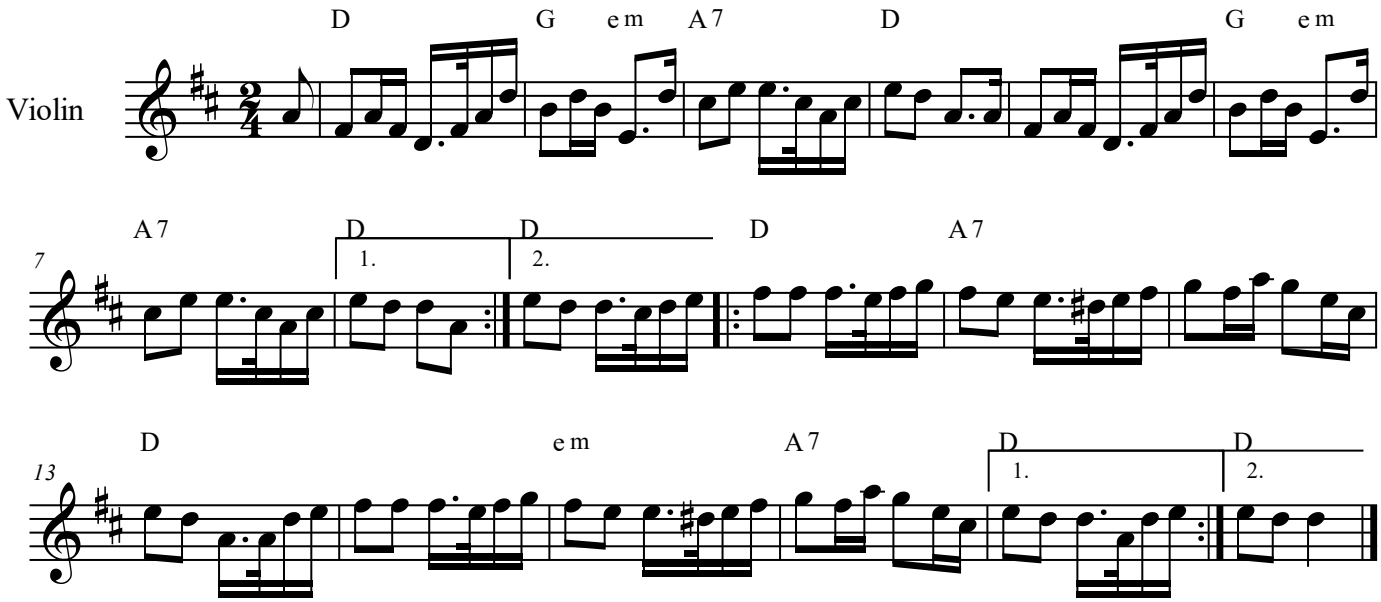

Helmer Strøm (1860-1924), fra Brandsfjord i Roan, Sør-Trøndelag.